

PERMIT

CITY OF NAPOLEON - BUILDING DEPARTMENT
 255 West Riverview Avenue, Napoleon, Ohio 43545 - 419-592-4010

Permit No. 112-78 / Issued 7/12/78
date

Job Location Henry County Fairgrounds
address

Lot in NE 1/4 Sec. 24 Nap. Twp.
sub-div or legal discript

Issued By [Signature]
building official

Owner Henry County Commissioners
name tel.

Address County Courthouse

Agent Henry Co. Agricultural Society
builder-eng.-etc. tel.

Address Henry Co., Ohio

Description of Use Fair Stand

Residential _____
no. dwelling units

Commercial XXX Industrial _____

New _____ Add'n. XX Alter _____ Remodel _____

Mixed Occupancy _____

Change of Occupancy _____

Estimated Cost \$ _____

FEES	BASE	PLUS	TOTAL
<input checked="" type="checkbox"/> BUILDING		NO FEES	
<input checked="" type="checkbox"/> ELECTRICAL		" "	
<input type="checkbox"/> PLUMBING			
<input type="checkbox"/> MECHANICAL			
<input type="checkbox"/> DEMOLITION			
<input checked="" type="checkbox"/> ZONING		" "	
<input type="checkbox"/> SIGN			
WATER TAP			
SEWER TAP			
TEMP. ELECT.			
ADDITIONAL PLAN REVIEW	Struct. _____ hrs		
	Elect. _____ hrs		
TOTAL FEES.....		NO FEES	
LESS MIN. FEES PAID _____			
			date _____
BALANCE DUE.....		NO FEES	

ZONING INFORMATION

district "B"	lot dimensions	area	front yd OK	side yds OK	rear yd OK
max hgt OK	no pkg spaces no additional	no ldg spaces OK	max cover OK	petition or appeal req'd -----	date appr -----

WORK INFORMATION:

Size: Length 28' Width 20' Stories 1 Ground Floor Area 560sq'
 Height 9' Building Volume (for demo. permit) _____ cu. ft.

Electrical: Wiring & Devices brief description

Plumbing: _____ brief description

Mechanical: _____ brief description

Sign: _____ Dimensions _____ Sign Area _____
type

Additional Information: _____

Date _____ Applicant Signature _____
owner-agent

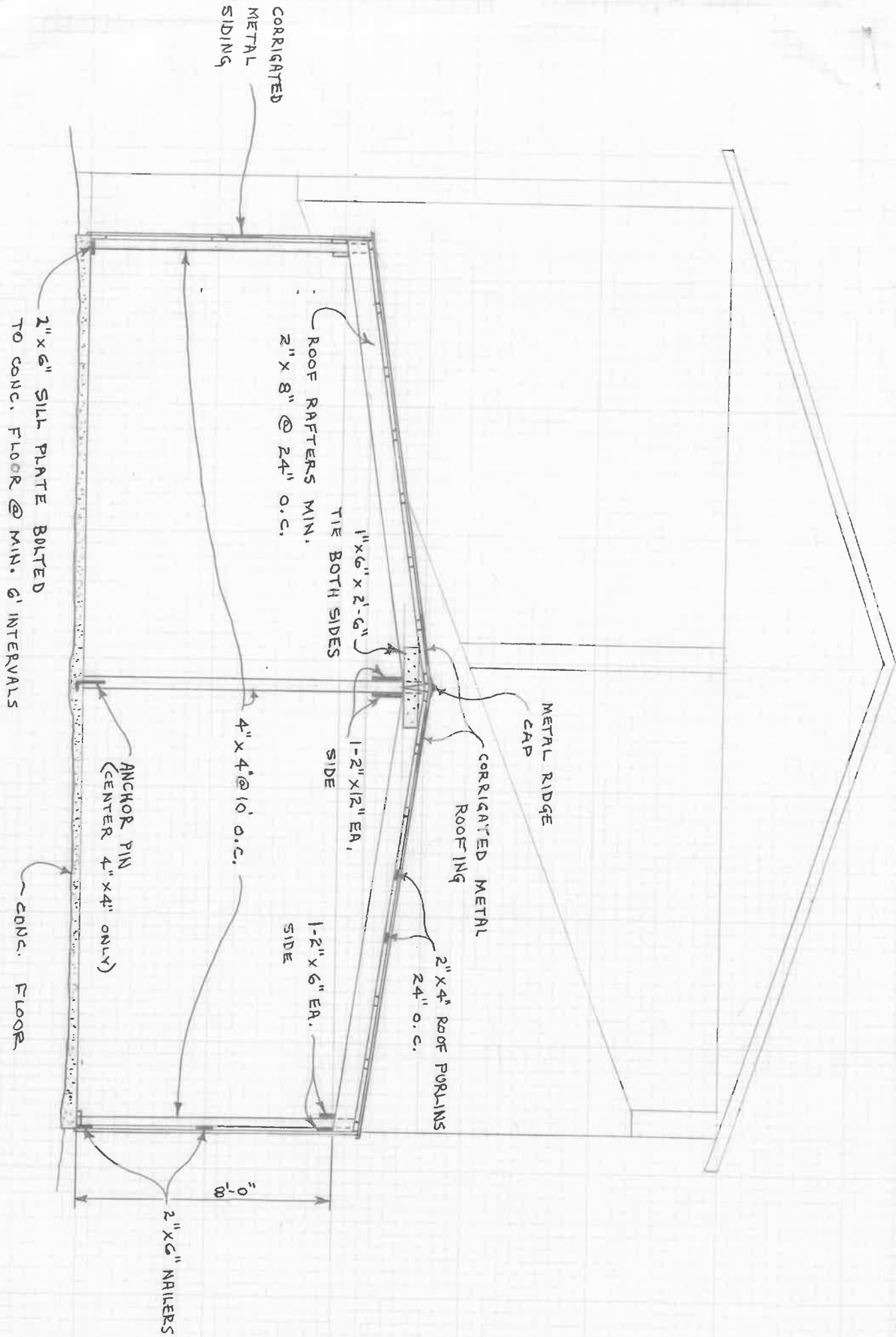

CORRUGATED
METAL
SIDING

2" x 6" SILL PLATE BOLTED
TO CONC. FLOOR @ MIN. 6' INTERVALS

ROOF RAFTERS MIN.
2" x 8" @ 24" O.C.

1" x 6" x 2'-6"
TIE BOTH SIDES

1-2" x 12" EA,
SIDE

4" x 4" @ 10' O.C.

ANCHOR PIN
(CENTER 4" x 4" ONLY)

CONC. FLOOR

1-2" x 6" EA.
SIDE

2" x 4" ROOF PURLINS
24" O.C.

CORRUGATED METAL
ROOFING

METAL RIDGE
CAP

2" x 6" NAILERS

6'-0"

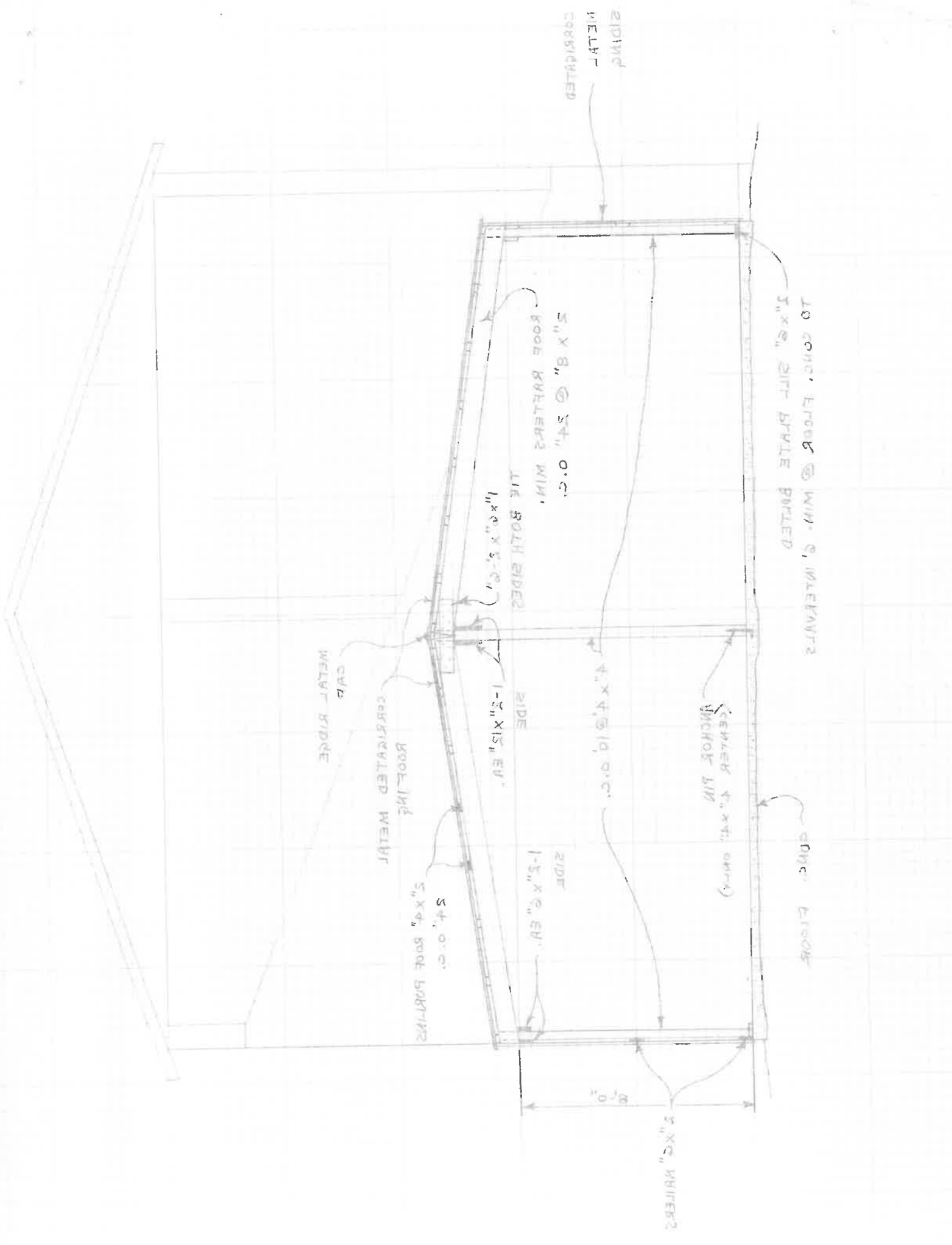

SPIND
WELT
CORRUGATED

TO CONC. FLOOR @ MIN. 8' INTERVALS
12"x8" SILT PLATE BOLTS

5" X 8" @ 24" O.C.

ROOF RAFTERS MIN.
1"x4" X 5/8"

ON BOTH SIDES

4" X 4" @ 10' O.C.

1-5" X 5/8" EA.

1-5" X 5/8" EA.

SIDE

5" X 4" ROOF PORTIONS

ROOFING
CORRUGATED METAL

CAP
METAL RIDGE

CENTER LIN
4" X 4" @ 10' O.C.

CONC. FLOOR

5" X 8" RAFTERS

2'-0"

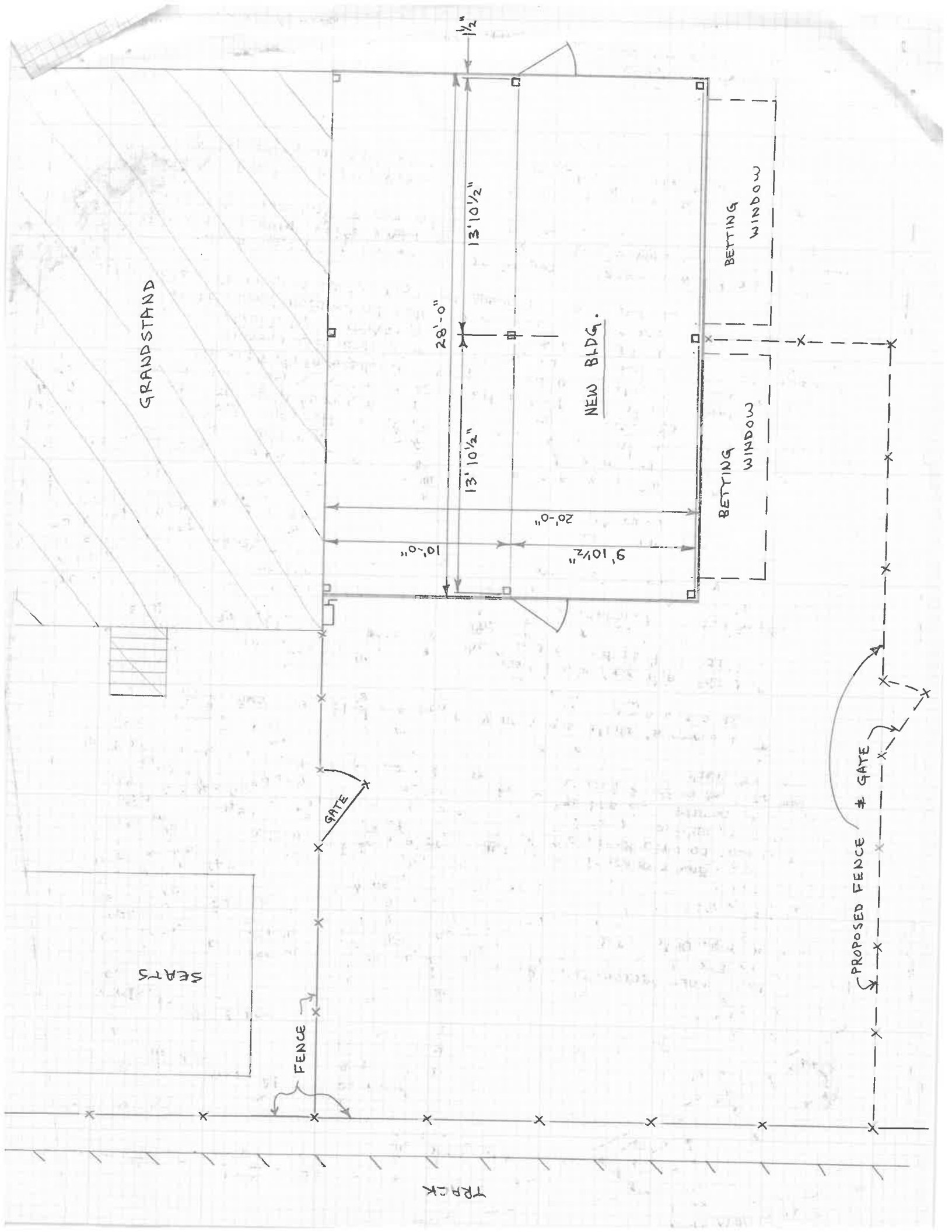

GRANDSTAND

SEATS

TRP'K

NEW BLDG.

BETTING WINDOW

BETTING WINDOW

GATE

FENCE

PROPOSED FENCE # GATE

10'-0"

28'-0"

1/2"

13'-10 1/2"

13'-10 1/2"

20'-0"

9'-10 1/2"

X

X

X

X

X

X

X

X

X

X

X

X

X

X

X

X

X

X

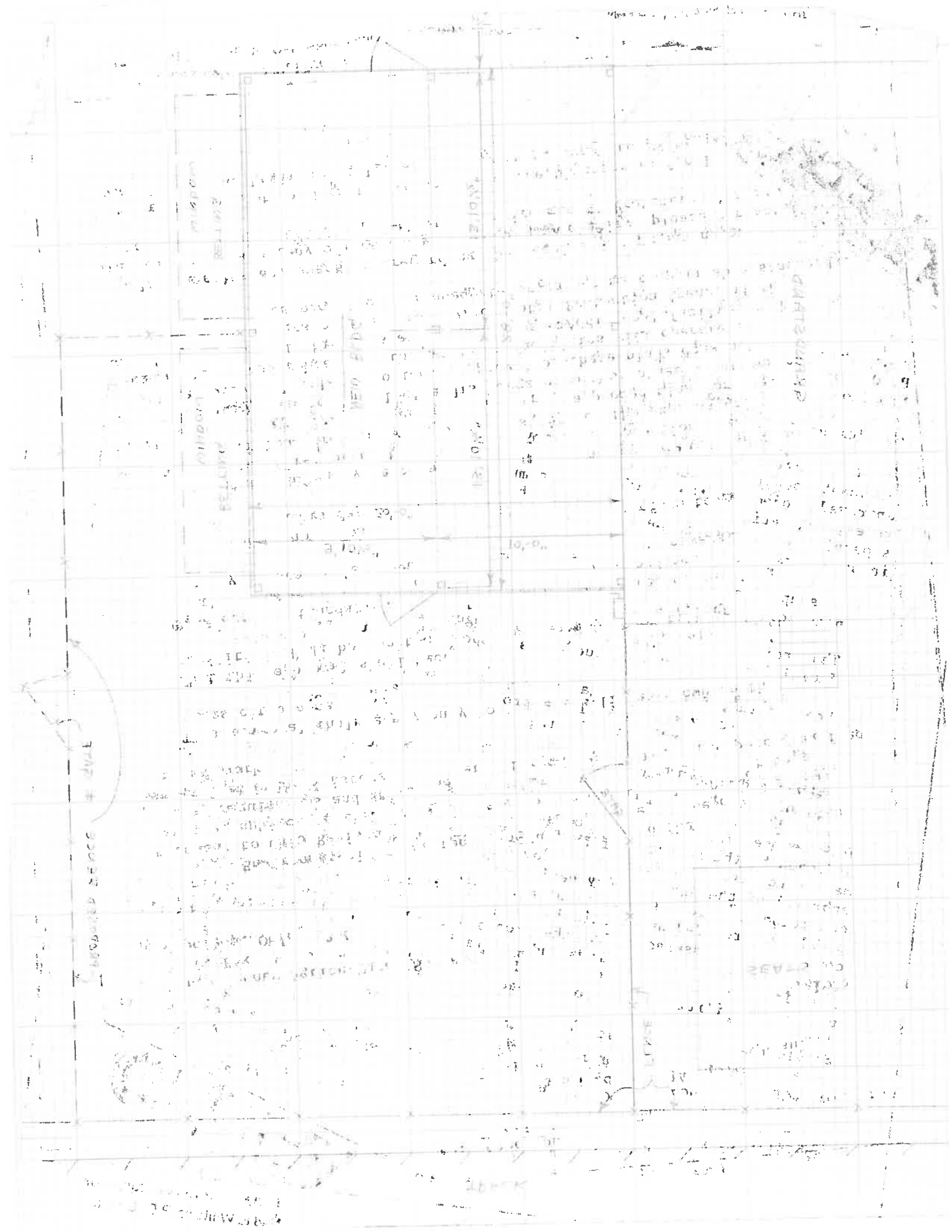

MUSEUM

BELLING

BELLING

NEW BLDG

DATA SWAMP

ENCLOSED SPACE

TRAP

LARGE LUNGE

SEVERAL CO. CHASE





Re: Napoleon
Detail Plans of Sanitary Sewer Extension for
Henry County Fairgrounds
Plans Received June 14, 1978
From Basselman & Aschemeier, Consulting
Engineers

June 26, 1978

Henry County Agricultural Society, Inc.
P. O. Box
Napoleon, Ohio 43545

Gentlemen:

The Ohio Environmental Protection Agency has reviewed the plans submitted pursuant to Ohio Revised Code Sections 6111.44 et seq. These plans are approved subject to the condition of compliance with all applicable laws, rules, regulations and standards. Further, all construction must be supervised by a registered engineer, if required by law, or expert qualified in such work.

This approval shall apply only to those facilities shown on the plans cited above.

That this approval shall become void August 1, 1979, unless the facilities shall be constructed as proposed by that time.

Roof drains, foundation drains and other clean water connections to the sanitary sewers shall be prohibited in accordance with legally adopted rules regulating the use of sanitary sewers.

Sewer and manhole construction and joints shall conform to standards of this department.

The proposed facility may be constructed only in accordance with plans approved by the Director of the Ohio Environmental Protection Agency. There may be no deviation from the approved plans without the express written approval of the Agency. Any deviation from the approved plans or the above conditions may lead to denial of a discharge permit or other sanctions and penalties provided under Ohio law. Approval of these plans does not constitute an assurance that the proposed facilities will operate in compliance with all Ohio laws and regulations. Additional facilities shall be installed upon orders of the Ohio Environmental Protection Agency if the proposed facilities prove to be inadequate or cannot meet applicable standards.

Should there be any questions regarding the requirements, meaning or interpretations of any of the above which we may clarify, please contact the appropriate District Office of the Ohio Environmental Protection Agency.

You are hereby notified that this action of the Director is final and may be appealed to the Environmental Board of Review pursuant to Section 3745.04 of

Henry County Agricultural Society, Inc.
June 26, 1978
Page 2

the Ohio Revised Code by any person who was a party to this proceeding. The appeal must be in writing and set forth the action complained of and the grounds upon which the appeal is based. It must be filed with the Environmental Board of Review within thirty (30) days after notice of the Director's action. A copy of the appeal must be served on the Director of the Ohio Environmental Protection Agency and the Environmental Law Division of the Office of the Attorney General within three (3) days of filing with the Board. An appeal may be filed with the Environmental Board of Review at the following address:

Environmental Board of Review
Suite 305
395 East Broad Street
Columbus, Ohio 43215

Sincerely,



Ned E. Williams, P.E.
Director

NEW/rb

Copy to Basselman & Aschemeier
" " Napoleon City Engineer
" " Henry County Health Department
" " Northwest District Office, Public Wastewater